

FRONT ELEVATION. 44'-8" (13400)

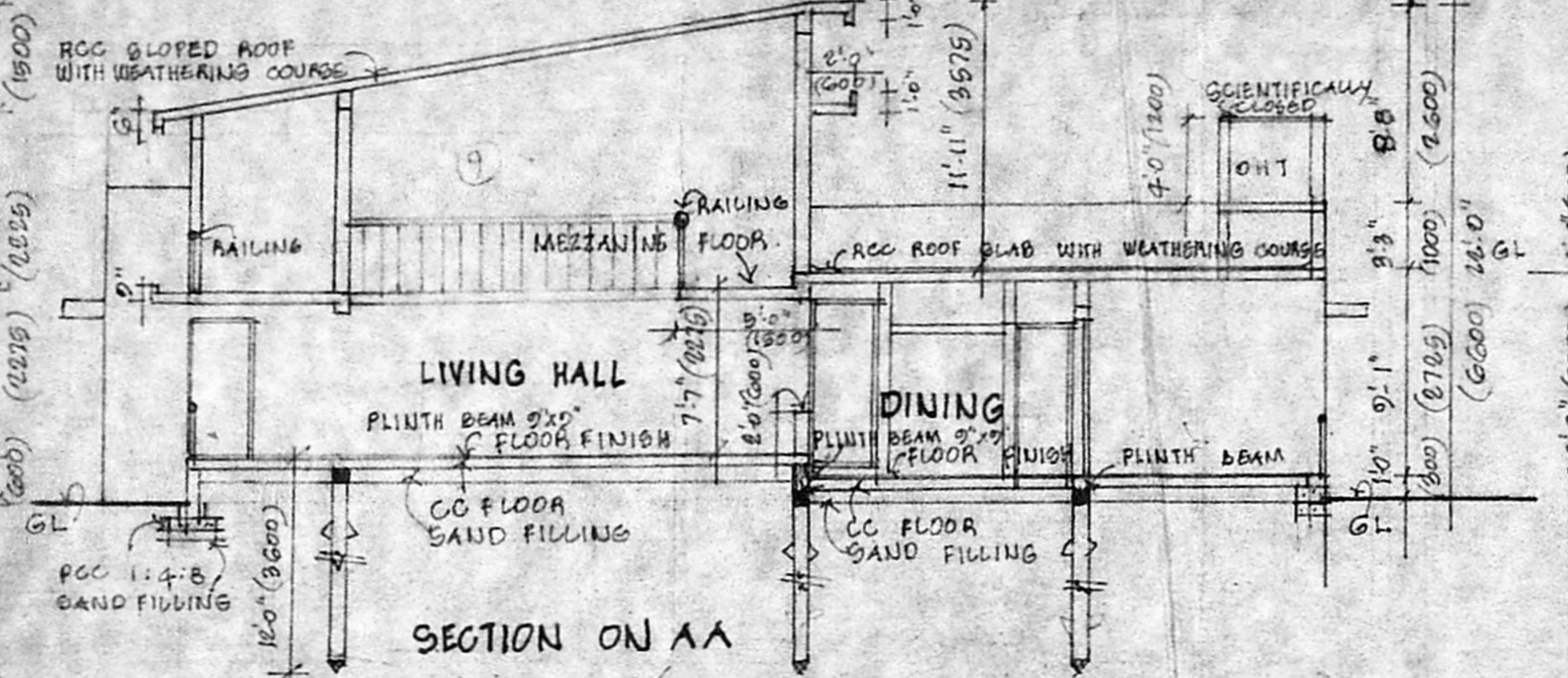

SECTION ON AA

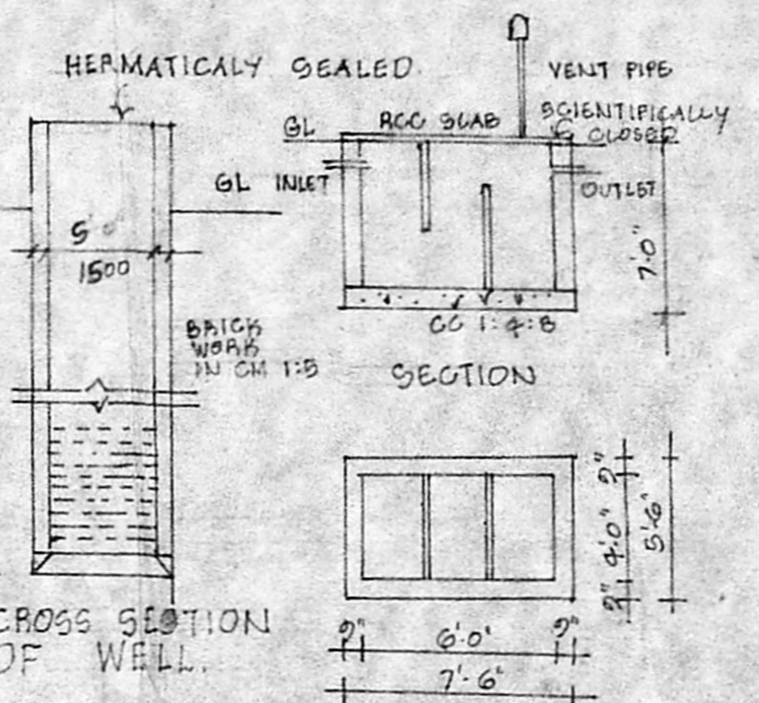

CROSS SECTION OF WELL.

PLAN SEPTIC TANK DETAIL.

- SCHEDULE OF JOINERY
- D T.W. PANELLED DOOR 3'-4" x 7'-0" (1000x2100)
 - D1 T.W. PANELLED DOOR 2'-6" x 7'-0" (750x2100)
 - W T.W. GLAZED WINDOW WITH GRILLE 8'-0" x 4'-4" (2400x1300)
 - W1 T.W. GLAZED WINDOW WITH GRILLE 6'-0" x 4'-4" (1800x1300)
 - W2 T.W. GLAZED WINDOW WITH GRILLE 5'-0" x 4'-4" (1500x1300)
 - W3 T.W. GLAZED WINDOW WITH GRILLE 2'-7 1/2" x 4'-4" (775x1300)
 - W4 T.W. GLAZED WINDOW WITH GRILLE 3'-3" x 4'-4" (1000x1300)
 - V T.W. GLAZED VENTILATOR WITH BARS 2'-0" x 2'-0" (600x600)
 - V1 T.W. GLAZED VENTILATOR WITH BARS 2'-0" x 2'-0" (600x600)

SPECIFICATION

RCC 1:2:4 FOR PILE FOUNDATION
 BRICK WORK IN CM 1:4 FOR SUPER STRUCTURE, ROOFING WITH RCC 10CM THICK, PLASTERING IN CM 1:3
 WOOD WORK WITH BEST TEAK WOOD
 FLOOR FINISHED WITH MOGAK TILES.

INDEX.

PROPOSED WORK	▨
ROAD	▬
BOUNDARY OF SITE	▬
DRAINAGE	▬
PLOT AREA	5400 S.F. (501.66 S.M)
PLINTH AREA: PORCH & SITOUTS	374 S.F. (34.74 S.M)
GROUND FLOOR	1508 S.F. (141.05 S.M)
MEZZANINE FLOOR	140 S.F. (13.01 S.M)
TOTAL FIRST FLOOR	2048 S.F. (189.70 S.M)
Total	2151.25 = 199.78 S.M

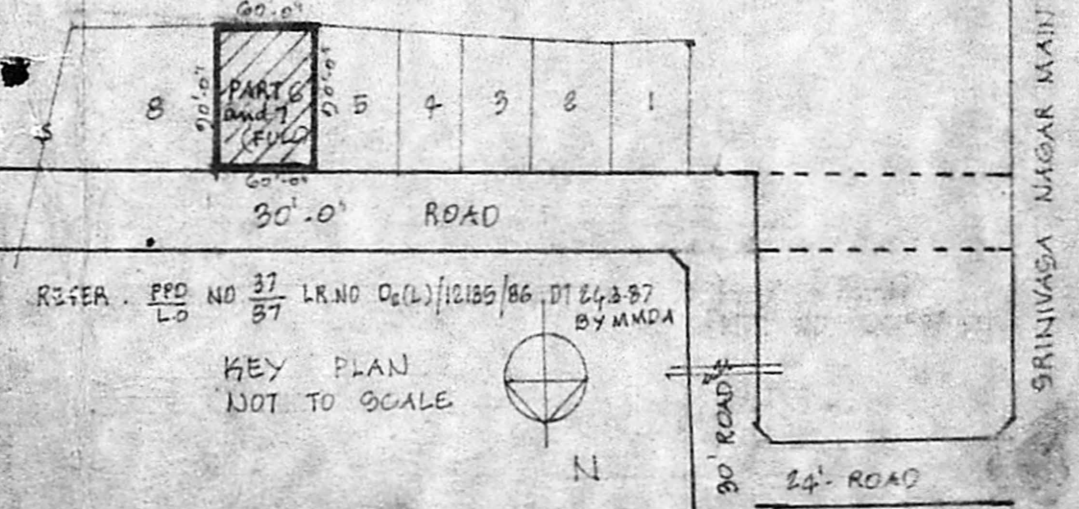

PROPOSED DWELLING HOUSE FOR MR. JENARDHANAN IN PLOT NO. 149 & 151 AT MOGAPER VILLAGE ANNA NAGAR WESTERN EXTN. MADRAS SCALE 1"=20'-0" (1:240)

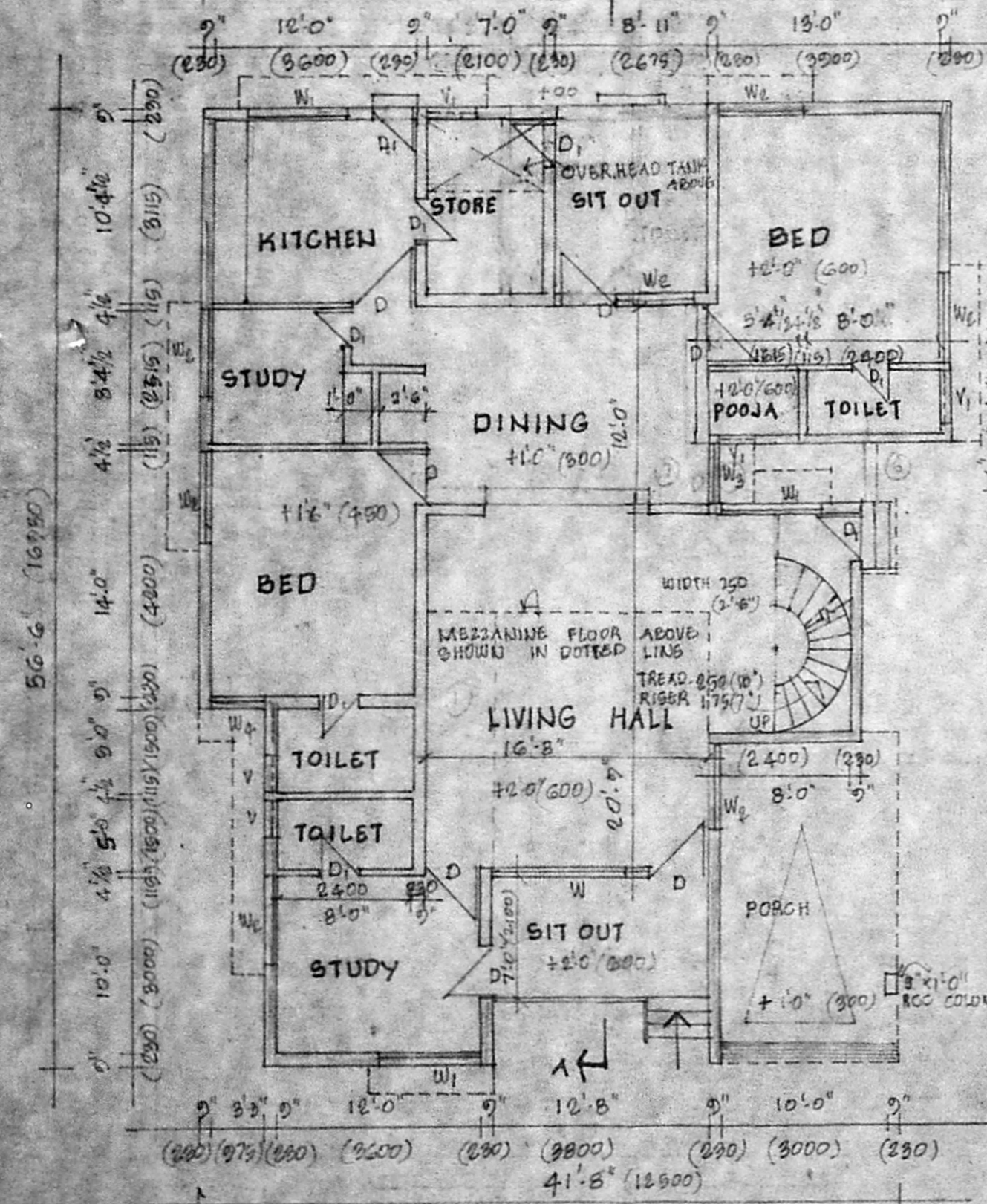

GROUND FLOOR PLAN SCALE 1"=8'-0" (1:100)

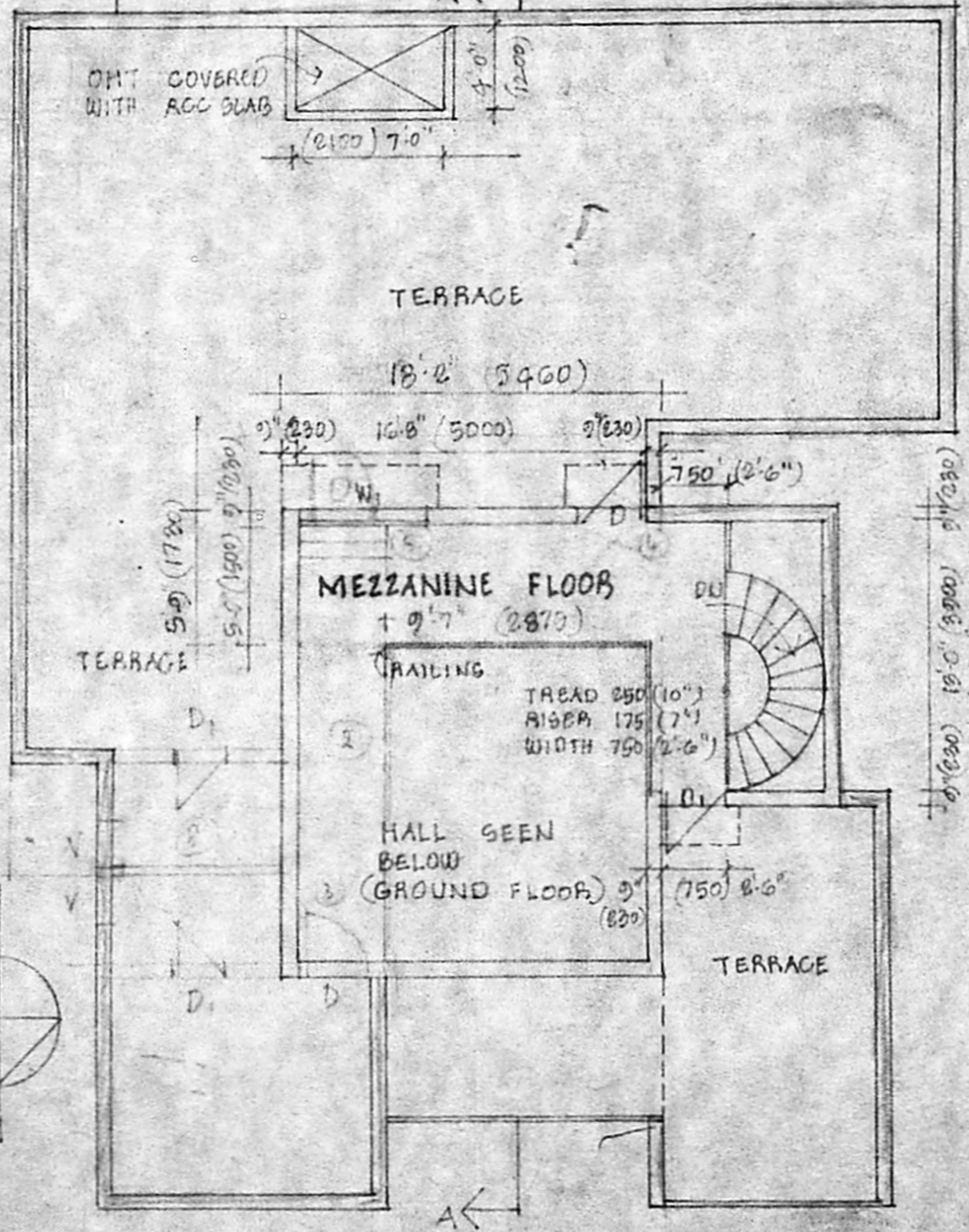

MEZZANINE FLOOR PLAN SCALE 1"=8'-0" (1:100)

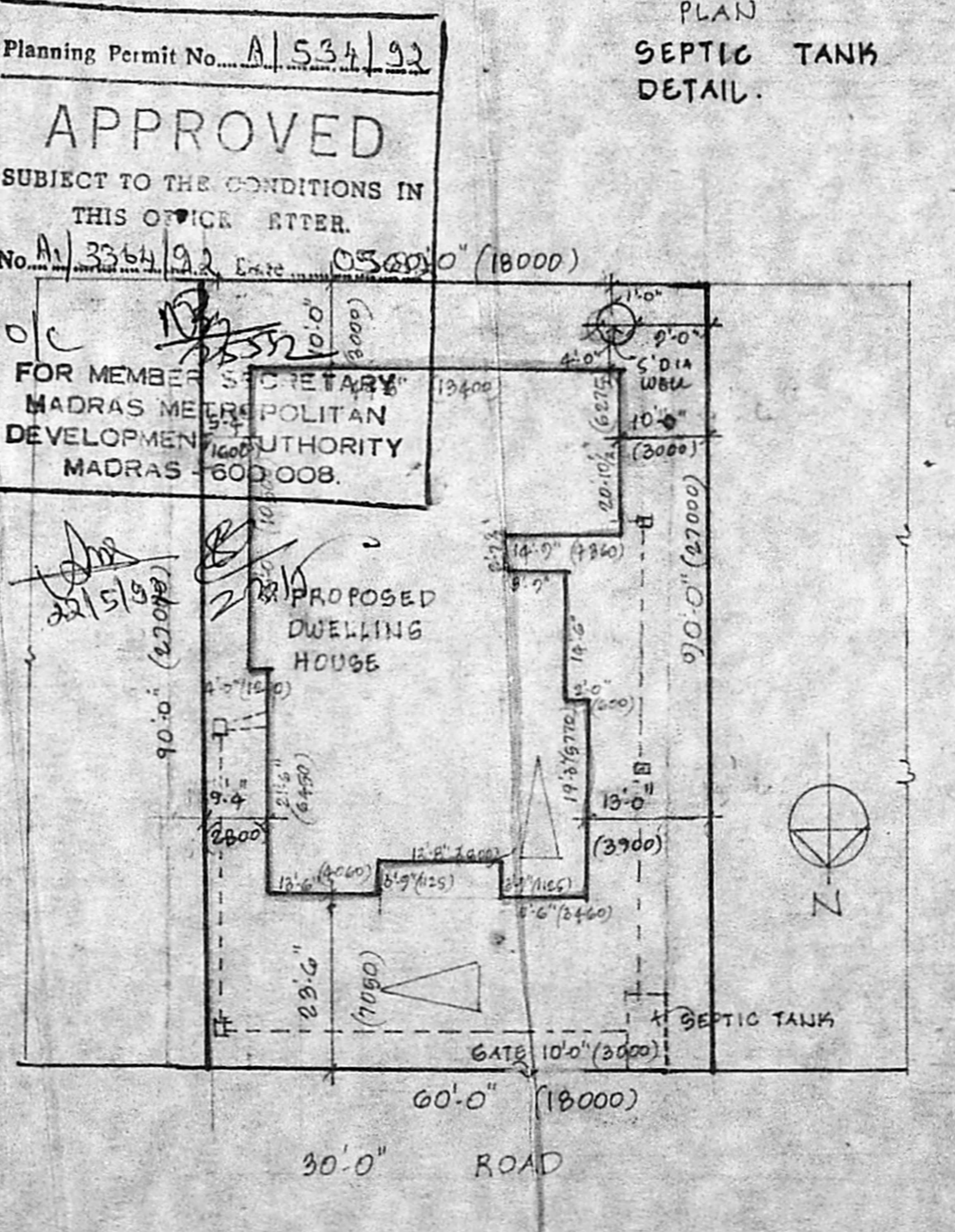

SITE PLAN SCALE 1"=20'-0" (1:240)

Planning Permit No. A/534/92

APPROVED

SUBJECT TO THE CONDITIONS IN THIS OFFICE ORDER.

No. A/3354/92 Date 05.06.00 (18000)

FOR MEMBER SECRETARY
 MADRAS METROPOLITAN DEVELOPMENT AUTHORITY
 MADRAS - 600 008.

A/3354/92
 Surveying Plan
 2/3/92

OWNER

P.P. 654880
P. J. PRABAHARAN
 Licensed Surveyor No. 45
 Corporation & Ambattu Municipality
 Off 883 M.T.H. Road,
 Padi, Madras-600 050.

LICENSED SURVEYOR